

THE SERVICE BOARD



2012-2013

tSB is all about:

- | | |
|--|--|
| <input checked="" type="checkbox"/> Snowboarding! | <input checked="" type="checkbox"/> Fresh new friends! |
| <input checked="" type="checkbox"/> Community service! | <input checked="" type="checkbox"/> Job and life skills! |
| <input checked="" type="checkbox"/> Home cooked food! | <input checked="" type="checkbox"/> Bein' <i>you</i> . |

Applications due Friday, November 16th

4408 Delridge Way SW, Ste 100 Seattle, WA 98106

206.324.7771 www.theserviceboard.org

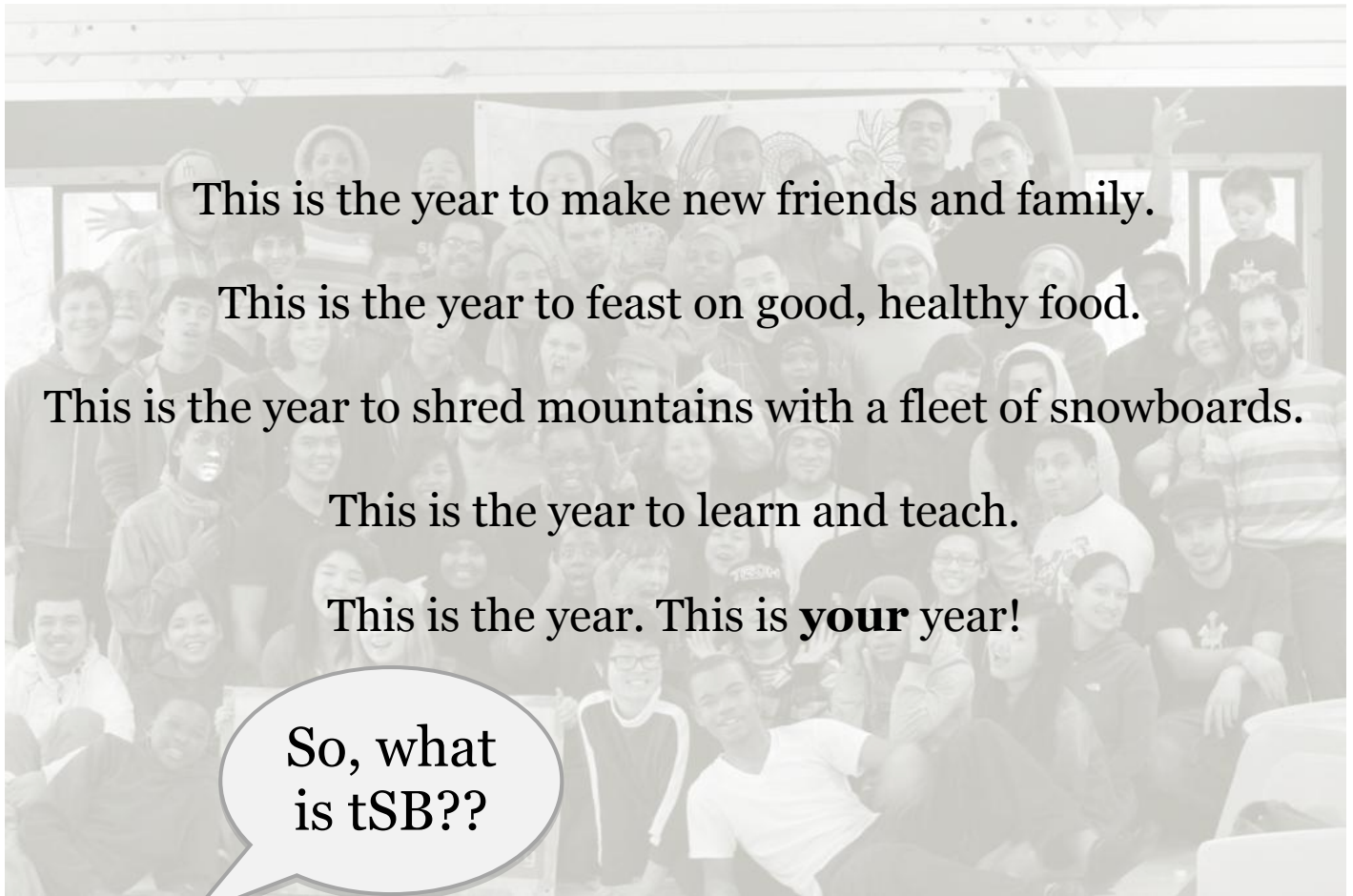

This is the year to make new friends and family.

This is the year to feast on good, healthy food.

This is the year to shred mountains with a fleet of snowboards.

This is the year to learn and teach.

This is the year. This is **your** year!

So, what is tSB??

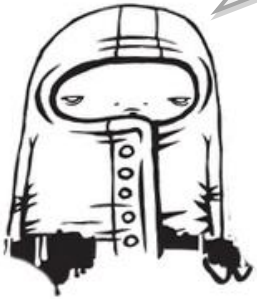

the Service Board is an awesome program that runs from January to June. In those six months, you'll be giving your time, and in return you'll get:

- Life changing experiences with mentors
- Snowboarding adventures on the mountain
- Weekly home-cooked meals made with love
- Life and job skills
- A social justice education
- 60+ **FUN** community service hours!

What else should I know?



Dates to mark in January:

- 6th: 11-4pm @WA Hall - KICKOFF!
- 9th: 6-8:30pm @WA Hall - Meet Yo' Mentors!
- 26th-27th: @Soundview- Program RETREAT!

What else?

- Starting 1/6, tSB meets every Wednesday at the Lodge Room in Washington Hall from 6-8:30pm (153 14th Avenue | Seattle, Washington 98122)
- Sunday, we'll be alternating between community service and shredding mountains!
- There's a \$25 fee per snowboarding trip, limited scholarships are available. (We provide the gear, lessons and buses to the mountain)

**1 Applications must be mailed by: Friday, November 9th, 2012
or dropped off no later than 5pm on: Friday, November 16th, 2012**

2 Return this application in person or mail to:
tSB | 4408 Delridge Way SW, Ste 100 | Seattle, WA 98106
or fax it to: 206.324.6516

3 Call 206.324.7771 to talk about your application and make sure it is complete.
We'll let you know if you've been accepted by Thursday, December 14th, 2012

Name: _____ What your friends call you: _____

Date of birth: ____/____/____ Gender (circle one): M or F or Other: _____

Grade: _____ High School: _____

Home Address: _____ Apt #: _____

City: _____ State: _____ Zip: _____

Home Phone: _____ Cell Phone: _____

Best time to call: _____ Language(s) spoken at home: _____

Ethnicity (optional): _____ Email: _____

Guardian e-mail: _____ *Please circle way to best contact you

Total # in house & annual income: _____ (used for grant reporting purposes)

the Service Board will have you volunteering and doing good in and around Seattle. Tell three of your friends, neighbors, teachers, and family members about **tSB**. Have them show their support for your participation and the fact that you'll show up by signing their name below.

I would like to see (applicant's name) _____ in **the Service Board**. I have put my name on this list because I strongly believe she/he will be a valuable part of the program and has a lot to offer the community. I am able to vouch for her/his ability to commit and participate fully.

	<u>Print Name</u>	<u>Relation</u>	<u>Comment</u>	<u>Contact</u>
1.	_____	_____	_____	_____
2.	_____	_____	_____	_____
3.	_____	_____	_____	_____

I am aware that my son/daughter is applying to **the Service Board 2013** and I have read or heard the attached program description or visited www.theserviceboard.org. Please sign and print your name below:

parent / guardian signature

please print name

application

Make sure you **complete all 9** questions/sections.
If you need more space, attach an additional sheet of paper.

1 On a separate piece of paper, draw a picture of what you're normally doing at 10pm on a Saturday night.

2 How did you hear about the Service Board and from whom?

3 Have you ever snowboarded? YES or NO If YES, how many times? _____
(if YES and with a program, what program?) _____

4 tSB meets on Wednesdays from 6 to 8:30 pm and a full day on Sundays. Do you have any significant time commitments or possible scheduling conflicts?

5 Who is a role model in your life and why?

6 What are two skills or talents you bring to any group setting? For example, the classroom, your family, sports or clubs.

1.

2.

7 What do you hope to get out of tSB and why should we choose you?

8 List your top three goals for 2013: (school or life)

1.

2.

3.

9 What's your current GPA? _____ What would you like it to be? _____